

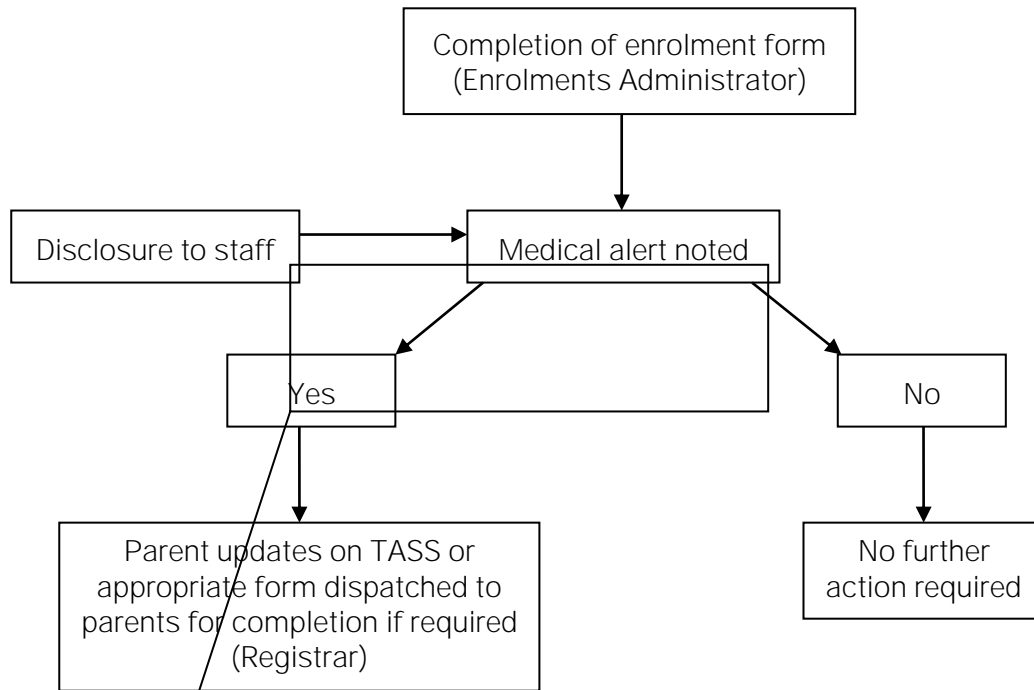



Parents are required to provide medical details of illnesses, disabilities and immunisation



Asthma
Anaphylaxis
Diabetes
Emergency action plans updated

Action plan attached to student
profile on TASS
Action plan on display in staff
areas
nBT/F4 11.04 Tf1 0 0 1 1054.9 r



Last Name:	Photo ID
First Name:	
Birthdate:	
Homerroom:	
Medicare Number	

